

H-Tool Set
acc. to Dr. Hildebrand

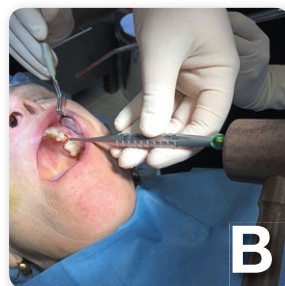

17.009.00

H-Tool Set
acc. to Dr. Hildebrand

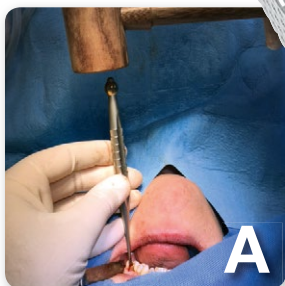

H-Tool Set

acc. to Dr. Hildebrand

The new H-Tools developed acc. to Dr. Hildebrand are a continuation of the successful X-Tool concept. The instrument tips are very flat and sharp pointed. The instruments are inserted along the root axis and the alveolar cavity is widened by advancing the H-Tool apically along the root of the tooth to be extracted with gentle hammer blows.

The light ferrozell hammer with a diameter of 35 mm enables work to be carried out safely. Thanks to the extremely light construction, this hammer produces a far less unpleasant feeling in the patient than using a hammer with hard plastic inserts or in the worst case with a metal head.

Content: H-Tool Set

Illustration



Article Description

17.009.00

H-Tool Set acc. to Dr. Hildebrand organized in a washbasket, including a Ferrozell hammer and H-Tools, consisting of:

Order Quantity

1 set



41.503.01

Hammer, Ferrozell
head Ø 35 mm, 100 g, total weight 180 g,
250 mm long, fitting washbasket

1 piece



17.009.01

H-Tool # 1, straight, tip 2.5 mm, green ball

1 piece



17.009.02

H-Tool # 2, straight, tip 3.5 mm, green ball

1 piece



17.009.05

H-Tool # 5, straight, tip 3.0 mm, gold colored ball

1 piece



85.195.00

Washbasket 1/1
as rack for the remaining components

1 piece



85.181.04

Profile, high, universal
130 mm / for 8 instruments

2 pieces



85.181.05

Profile, high, universal
81 mm / for 5 instruments

2 pieces



AESTHETIC IS THE RESULT